

27. Int. Drummer-Meeting Salzgitter 2015

(Susanne Loeser: Drums)

Notenlegende:

16 15 17

⊗ | ⊗ | ⊗ | * | * |

Crash - Cymb. 16" Crash - Cymb. 15" Crash - Cymb. 17" Ride Cymb. Ride Bell Cymb.

| | | | | |

H.-H. (Stick) H.-H. (Foot) H.-H. (half open) H.-H. (open) H.-H. (close)

♩ ♪ ♩ ♩ ♩ ♩

Snare Drum Snare Drum (Ghost Note) Snare Drum (2nd Finger) Snare Drum (Rim Click) Snare Drum (Buzz Roll) Snare Drum (Finger Ghost Note)

♩ ♩ ♩ ♩ ♩

Bass Drum Tom Tom (High) Tom Tom (Low) ChaCha Bell Mambo Bell

S. Loeser

DRUMS

count

16

Change To.....

Double Time

Snare Off

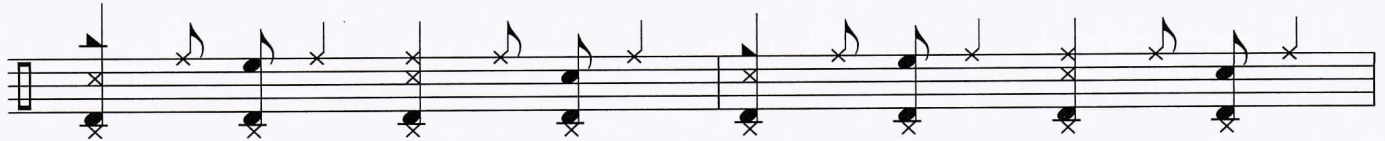
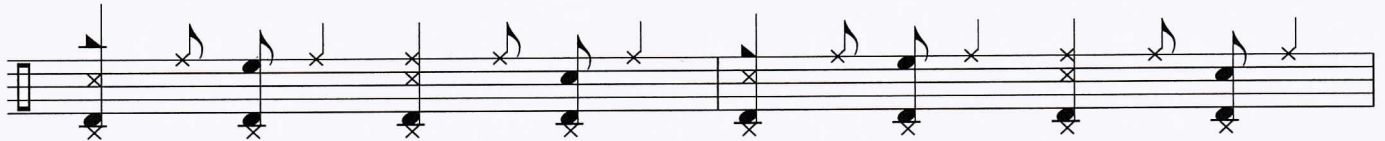
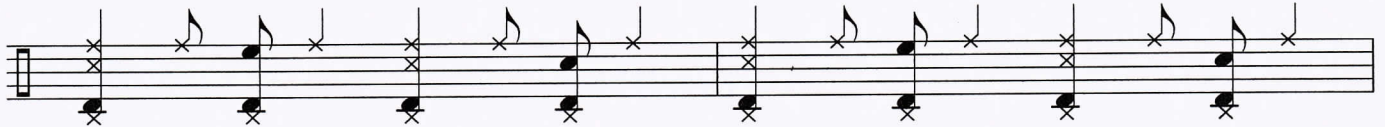
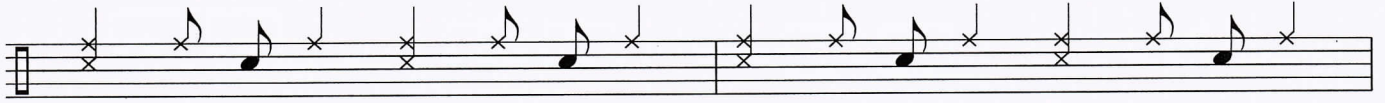
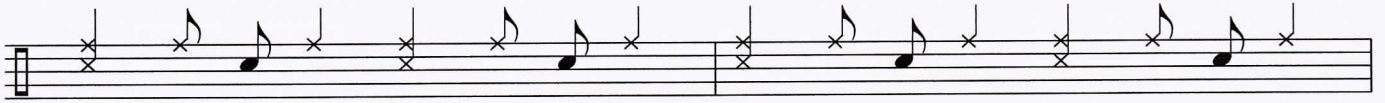
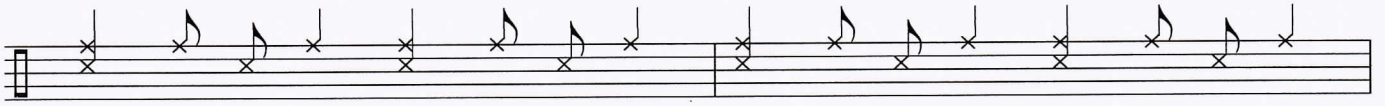

A single staff of musical notation with a 'poco accel..' instruction below it.

A single staff of musical notation with a 'poco accel..' instruction above it.

A single staff of musical notation with a 'poco accel..' instruction above it.

A single staff of musical notation with a 'poco accel..' instruction above it.

A single staff of musical notation with a 'poco accel..' instruction above it.

A single staff of musical notation with a 'poco accel..' instruction above it.

A single staff of musical notation with a 'poco accel..' instruction above it.

- Staff 2:** Features a continuous rhythmic pattern with asterisks above the notes.
- Staff 4:** Continues the rhythmic pattern with asterisks.
- Staff 5:** Contains a handwritten signature 'S. Loeser' in the center.
- Staff 8:** Continues the rhythmic pattern with asterisks.

Susanne Loeser  XI. 2016